

Master of Puppets, Metalica

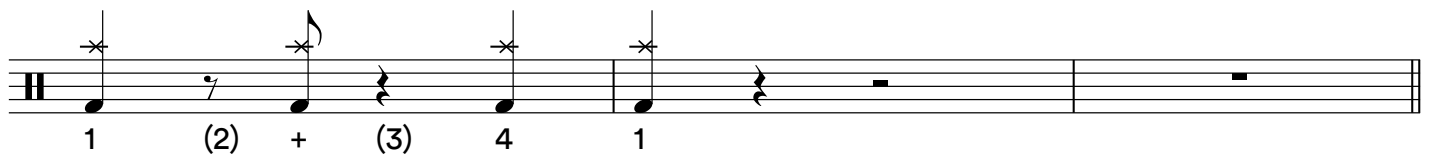

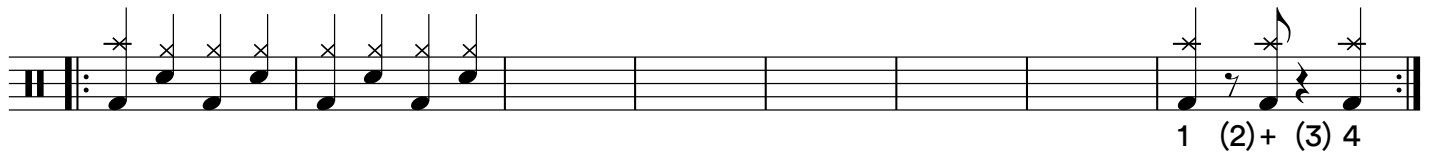

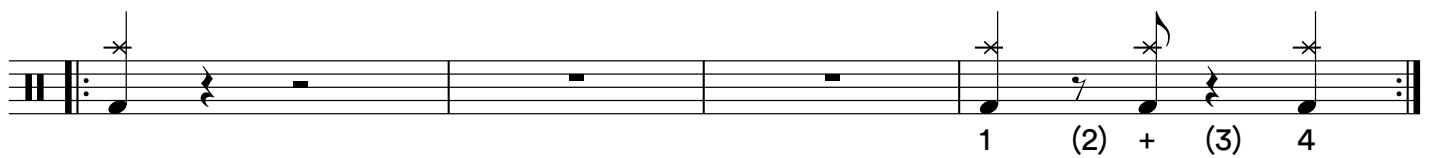

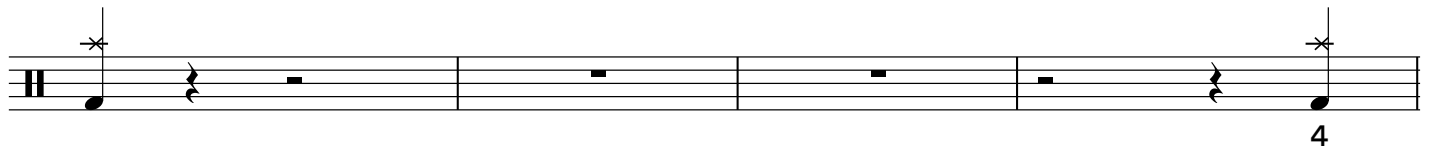
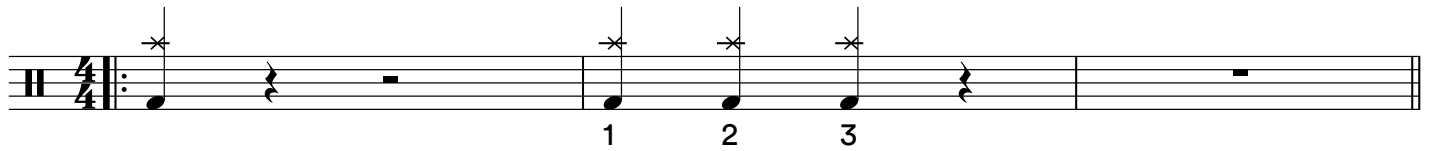
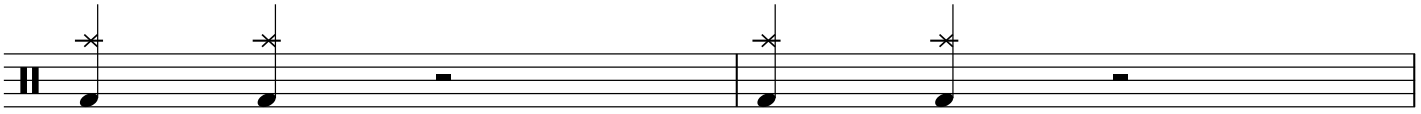
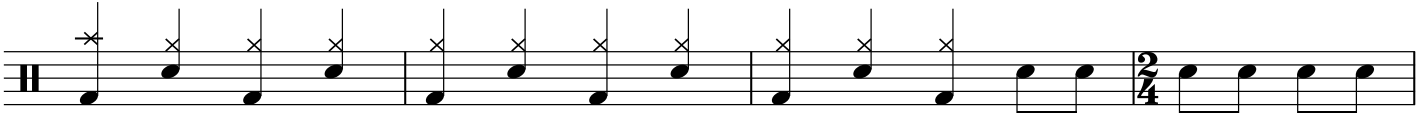
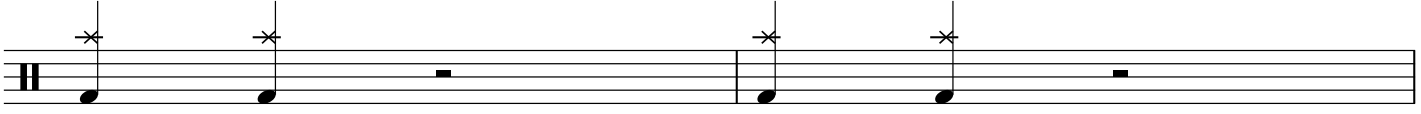
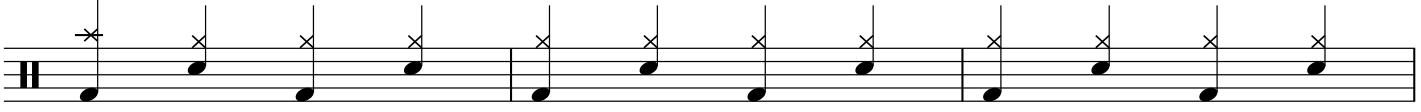
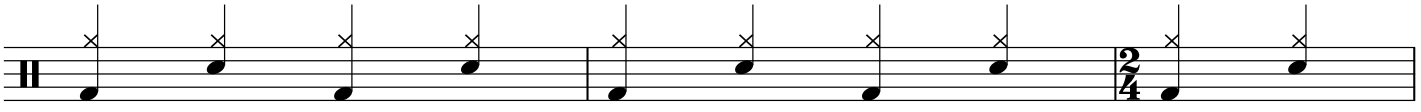
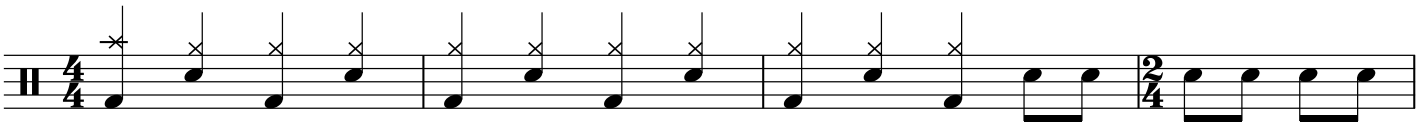
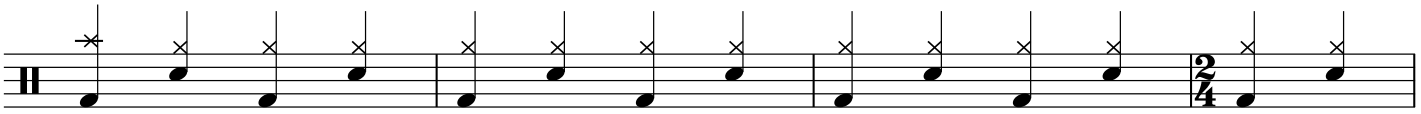
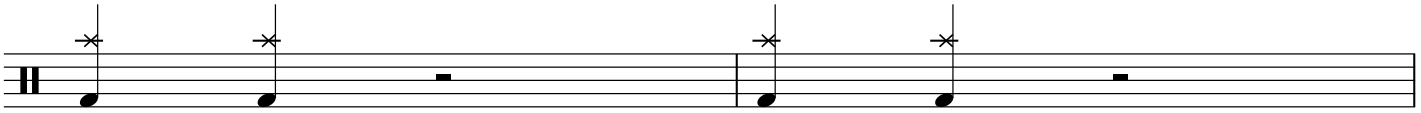
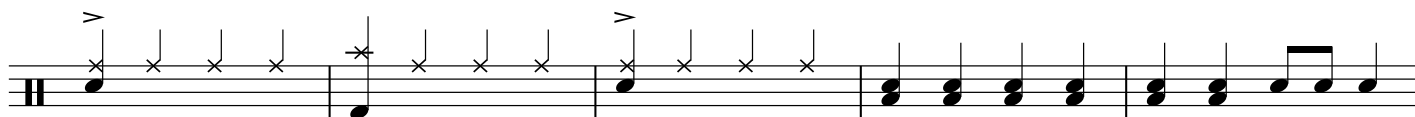
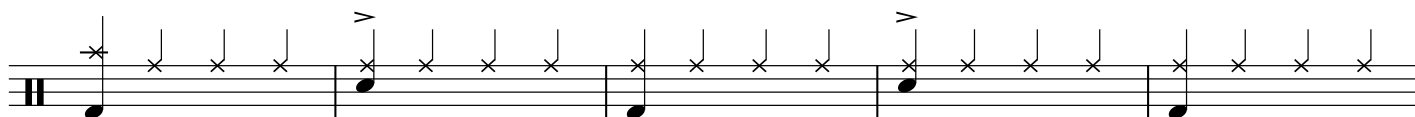
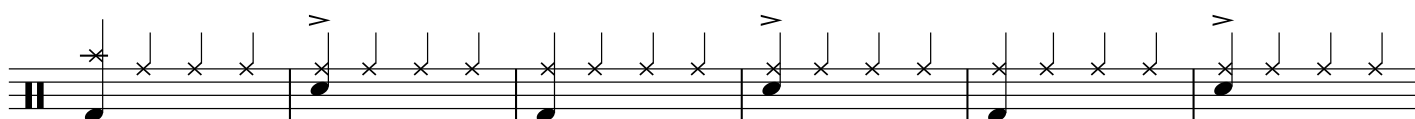
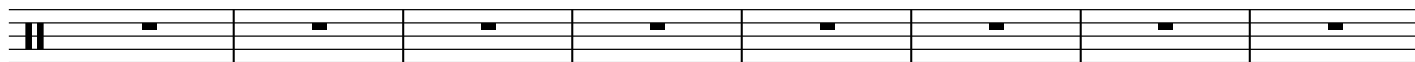
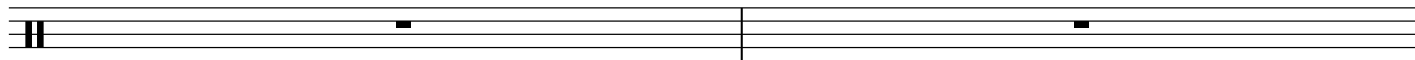
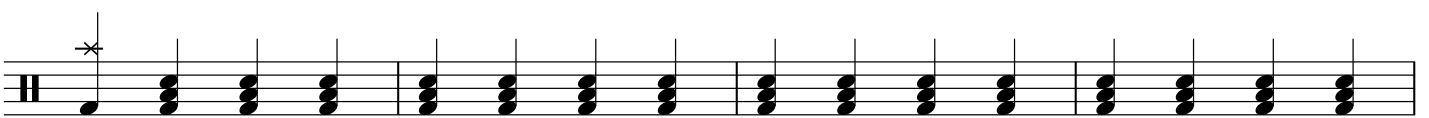
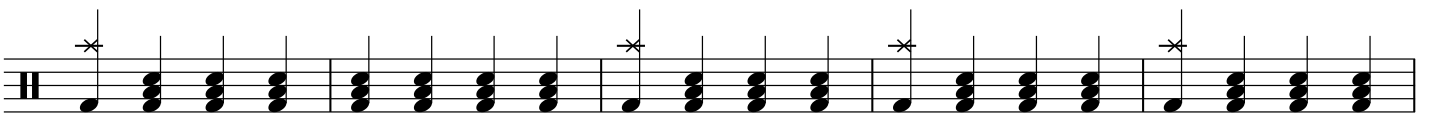
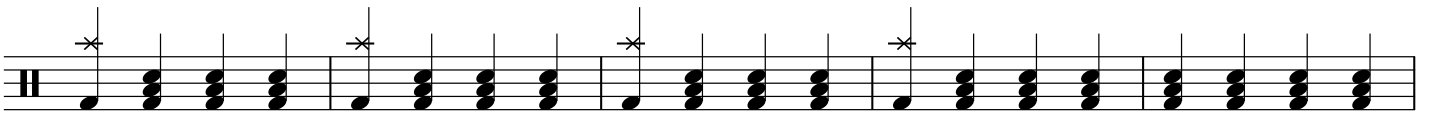
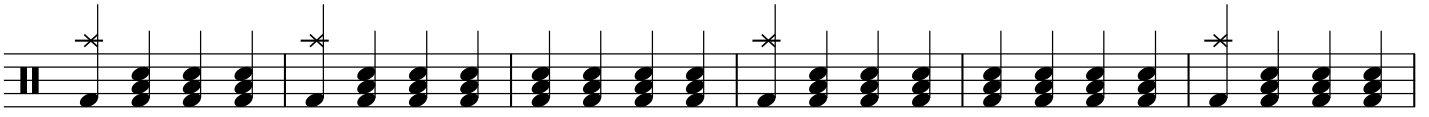
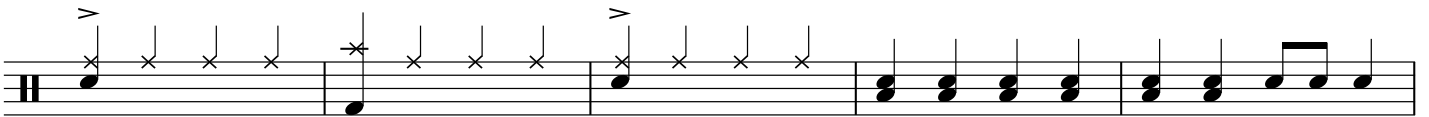
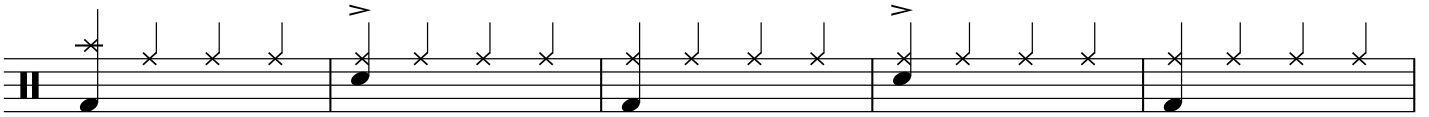
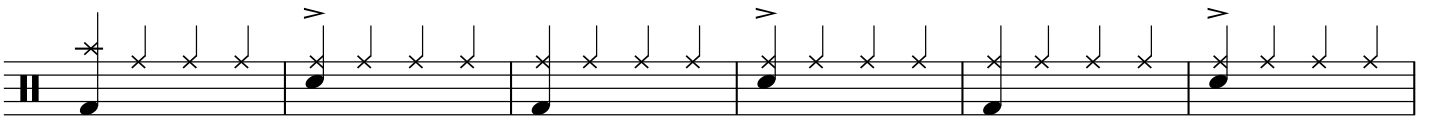

